

10/2/02

This Instrument Prepared by:
James S. Campbell, Esquire
Beggs and Lane
Post Office Box 12950
501 Commendancia Street
Pensacola, Florida 32591
(850) 432-2451

SUPPLEMENTAL DECLARATION OF CONDOMINIUM OF
LAGUNA POINTE CONDOMINIUMS, PHASE III

WHEREAS, the Declaration of Condominium of Laguna Pointe Condominiums, made by Laguna Pointe, Inc., a Florida Corporation, for itself, its successors, its grantees, and assigns, hereinafter referred to as "Developer", is dated February 21, 2002 and was filed for record on February 25, 2002, in Official Records Book 4857 beginning at Page 617 of the Public Records of Escambia County, Florida, (hereinafter referred to as the "Original Declaration"); and

WHEREAS, the Developer reserved in the Original Declaration the right to expand the condominium by the filing of Supplemental Declaration(s) of Condominium of Laguna Pointe Condominiums, in the Official Records of Escambia County, Florida; and

WHEREAS, the Developer now desires to exercise said reserved right by filing herewith a Supplemental Declaration of Condominium of Laguna Pointe Condominiums, for Phase III;

NOW, THEREFORE, the Developer makes the following declarations and files this Supplemental Declaration of Condominium of Laguna Pointe Condominiums, Phase III, in the Official Records of Escambia County, Florida.

1. PURPOSE. The purpose of this Supplemental Declaration of Condominium of Laguna Pointe Condominiums, is to exercise those rights reserved to the Developer by the Original Declaration to expand Laguna Pointe Condominiums, by submitting the additional lands described in this instrument and improvements of such lands to the condominium form of ownership and use in the manner provided by the Original Declaration, as an addition to the Condominium. This expansion includes Phase III as described in the Original Declaration.

(a) Legal Description of the Supplemental Land The lands owned by the Developer which by this instrument are submitted to the condominium form of ownership, as an addition to the Condominium, as set forth in the Original Declaration, are the lands lying in Escambia County, Florida, described in Exhibit A attached hereto.

(b) Unit Identifications The legal description of each unit shall consist of the identifying number of such unit, as shown in Exhibit "B" attached hereto, followed by the name "Laguna Pointe Condominiums, Phase III". Every deed, lease, mortgage or other instrument may legally describe a unit by its identifying number as provided for herein above and each and every description shall be deemed good and sufficient for all purposes.

(c) The Supplemental Survey, Graphic Description, and Plot Plans The supplemental survey of the supplemental land and the supplemental plans for the supplemental improvements, in sufficient detail to identify the Common Elements (as defined in the Original Declaration), Limited Common Elements (as defined in the Original Declaration), and each unit in their respective location and approximate dimensions, are set forth in Exhibit "C" to this Supplemental Declaration.

(d) Amendment of Supplemental Plans and Supplemental Declaration The Developer reserves the right to change the interior design and arrangement of all units and to otherwise make whatever changes it may deem necessary in the Condominium drawings recorded herewith as Exhibits "B" and "C" and this Supplemental Declaration until such time as fifty-one

percent (51%) of the units have been sold. The amendment reflecting such changes need only be executed by the Developer; provided, however, that no such amendment unilaterally approved by the Developer shall change the configuration or size of any unit in any material fashion, materially alter or modify the appurtenances to the unit, or change the proportion or percentage by which the unit owner shares the Common Expenses and owns the Common Surplus, unless such amendment is also approved by at least a majority of the total voting interests of the Association.

2. EXPANSION OF DEFINITIONS. As provided by the Original Declaration, the definitions used in the Original Declaration are hereby automatically expanded to encompass and refer to the Condominium as expanded by prior Supplemental Declaration(s) of record in Escambia County, Florida, and by this Supplemental Declaration. Thus, for example, the "land" shall mean the real property described in Paragraph 1.3 of the Original Declaration, in Paragraph 1, subparagraph (a) above, plus any additional real property added by any other Supplemental Declaration(s) of record in Escambia County, Florida. All conveyances of condominium units after such expansion shall be effective to transfer rights to the Condominium as expanded, by reference to the unit number, the Original Declaration, prior Supplemental Declaration(s) of record in Escambia County, Florida, if any, and by this Supplemental Declaration.

3. SUPPLEMENTAL DECLARATIONS EFFECTIVE TO VEST SHARE OF NEW COMMON ELEMENTS IN OWNERS OF OLD UNITS. The recording in the public records of Escambia County, Florida, of this Supplemental Declaration of Condominium shall operate to vest in the owners of condominium units in the Condominium as it existed before the expansion, the respective undivided interest in the common elements and surpluses (including all added as a result of expansion) as set forth in Exhibit "B" which is attached and made a part of the Original Declaration and is attached hereto as Exhibit "D" for convenient reference. The recording of this Supplemental Declaration shall also vest in any mortgagee of any condominium unit in the Condominium as it existed before the expansion, a mortgage or security interest encumbering the undivided interest in the common elements and surplus (including all added as a result of this expansion) as set forth in Exhibit "B" to the Original Declaration (Exhibit "D" hereto) which are appurtenant to the condominium unit encumbered by the mortgage.

4. SUPPLEMENTAL DECLARATIONS EFFECTIVE TO VEST SHARE OF OLD COMMON ELEMENTS IN NEW OWNERS. Any land, unit, building or improvement added to the Condominium pursuant to this Supplemental Declaration shall be subject to all of the terms and conditions of the Original Declaration, prior Supplemental Declaration(s) of record in Escambia County, Florida, and by this Supplemental Declaration, and all of the condominium units shall be subject to condominium ownership with all of its incidents pertaining thereto as specified herein upon recording of this Supplemental Declaration of Condominium in the public records of Escambia County, Florida. The recordation of this Supplemental Declaration shall operate automatically to vest in the owners of the condominium units added by such expansion, the respective undivided interest in all the common elements and surplus of the Condominium as it exists after the expansion, including the common elements and common surpluses of any prior phase of the Condominium and the common elements and surplus of Phase III of the Condominium as described in this Supplemental Declaration and exhibits attached hereto.

5. COMPUTATION OF FRACTIONAL UNDIVIDED INTEREST/SHARE IN COMMON ELEMENTS AND SURPLUS AND FRACTION AND MANNER OF SHARING COMMON EXPENSES. The computation of fractional undivided interest in the common elements and surplus and the fraction and manner of sharing common expenses is more particularly set forth in Exhibit "B" to the Original Declaration which is attached and made a part hereof as Exhibit "D" for convenient reference. It generally involves an allocation of such interest and share to the owners of condominium units in the condominium as expanded to include Phases I, II, AND III as is set forth in Exhibit "B" to the Original Declaration (Exhibit "D" to this Supplemental Declaration).

IN WITNESS WHEREOF, the Developer has executed this Supplemental Declaration on the 15th day of December, 2003.

Signed, sealed and
delivered in the
presence of:

LAGUNA POINTE, INC., a
Florida corporation

Sign: Stephane L. Watts
Print: Stephane L. Watts

By: Michael Greene
Michael Greene
Its President

Sign: Kimberly M. Biggs
Print: Kimberly M. Biggs

STATE OF FLORIDA
COUNTY OF ESCAMBIA

The foregoing instrument was acknowledged before me this 15th day of December, 2003, by Michael Greene, President of Laguna Pointe, Inc., a Florida corporation, on behalf of the corporation. He is personally known to me or has provided a valid Driver's License as identification, and did not take an oath.

Kimberly M. Biggs
Notary Public, State of Florida at Large
My Commission Expires: _____

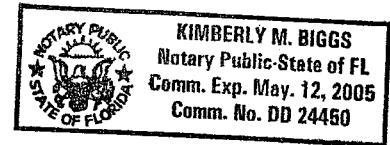

OR BK 5310 PG 1525
Escambia County, Florida
INSTRUMENT 2003-185729

EXHIBIT "A"

LEGAL DESCRIPTION OF PHASE III

OR BK 5310 P61526
Escambia County, Florida
INSTRUMENT 2003-185729

DESCRIPTION AS PREPARED BY NORTHWEST FLORIDA ENGINEERING
AND SURVEYING INC.

(PHASE III.)

COMMENCE AT THE NORTHWEST CORNER OF SECTION 25, TOWNSHIP 3 SOUTH, RANGE 31 WEST, ESCAMBIA COUNTY, FLORIDA, THENCE GO SOUTH 00 DEGREES 36 MINUTES 19 SECONDS WEST ALONG THE WEST LINE OF SAID SECTION 25 A DISTANCE OF 461.70 FEET, THENCE DEPARTING SAID WEST LINE OF SECTION 25, GO SOUTH 89 DEGREES 23 MINUTES 41 SECONDS EAST A DISTANCE OF 200.00 FEET, THENCE GO SOUTH 00 DEGREES 36 MINUTES 19 SECONDS WEST A DISTANCE OF 156.23 FEET TO THE POINT OF BEGINNING, THENCE CONTINUE SOUTH 00 DEGREES 36 MINUTES 19 SECONDS WEST A DISTANCE OF 58.24 FEET, THENCE GO NORTH 73 DEGREES 26 MINUTES 58 SECONDS WEST A DISTANCE OF 104.00 FEET, THENCE GO NORTH 00 DEGREES 36 MINUTES 19 SECONDS EAST A DISTANCE OF 58.24 FEET, THENCE GO SOUTH 73 DEGREES 26 MINUTES 58 SECONDS EAST A DISTANCE OF 104.00 FEET TO THE POINT OF BEGINNING, THE ABOVE DESCRIBED PARCEL OF LAND IS SITUATED IN SECTION 25, TOWNSHIP 3 SOUTH, RANGE 31 WEST, ESCAMBIA COUNTY, FLORIDA AND CONTAINS 0.133 ACRES.

NORTHWEST FLORIDA ENGINEERING AND SURVEYING INC.

Theodore R. Shaw
THEODORE R. SHAW, PROFESSIONAL SURVEYOR AND MAPPER
REGISTRATION NUMBER 5939, CORPORATE NUMBER 4882

SHEET 2 OF 2

SCALE: 1" = 30'



NORTHWEST FLORIDA ENGINEERING & SURVEYING, INC.
A PROFESSIONAL SERVICE ORGANIZATION

1600 N. Palafox St.
Pensacola, FL 32501
(850) 432-1052

105 Willing St.
Milton, FL 32570
(850) 626-9270

OR BK 5310 PG1527
Escambia County, Florida
INSTRUMENT 2003-185729

EXHIBIT "B"
UNIT IDENTIFICATION/FLOOR PLANS
FOR PHASE III

Narrative Description

LAGUNA POINTE CONDOMINIUMS, PHASE III

Laguna Pointe Condominiums, Phase III, contains one building containing four (4) floors. The Condominium contains a total of six (6) residential units.

The common elements in the Condominium include all lands and improvements thereon which are not included in the units and which are not designated as limited common elements.

Reference should be made to the site plan, floor plans, and building elevation set forth in these exhibits. Attached hereto is a certificate of a surveyor authorized to practice in this state certifying that the construction of the improvements is substantially complete so that said certificate and the attachments thereto, together with the provisions of this Supplemental Declaration describing the condominium property, constitute an accurate representation of the location and dimensions of the improvements and that the identification, location and dimensions of the common elements, and limited common elements, appurtenant to each unit, can be determined from these materials.

The unit numbers, unit types, and numbers of bathrooms and bedrooms in each unit are set forth below as follows:

Unit No.	Type	No. of Bedrooms	No. of Bathrooms
109	A	3	2
110	B	3	2
209	A	3	2
210	B	3	2
309	A	3	2
310	B	3	2

LAGUNA POINTE CONDOMINIUMS

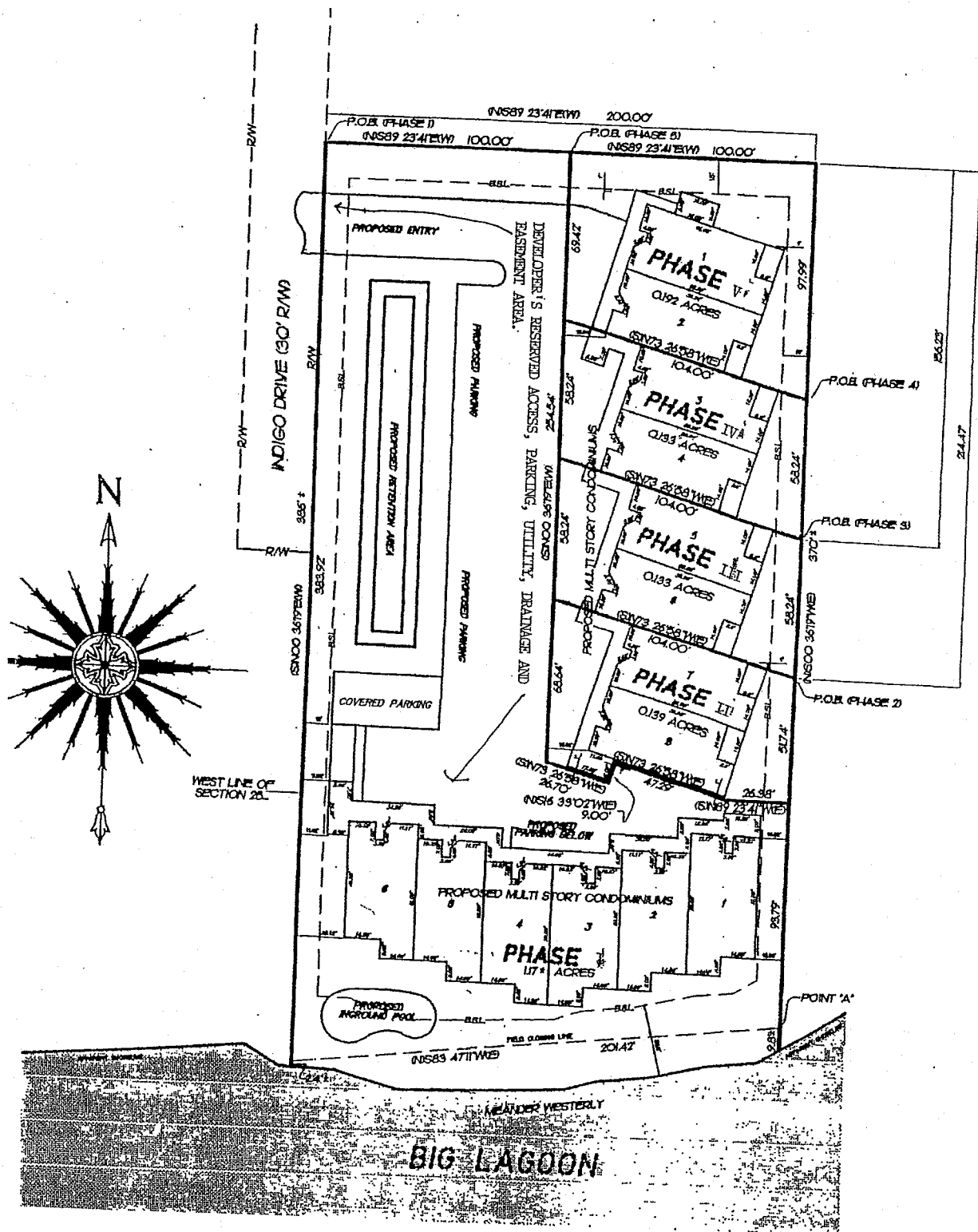

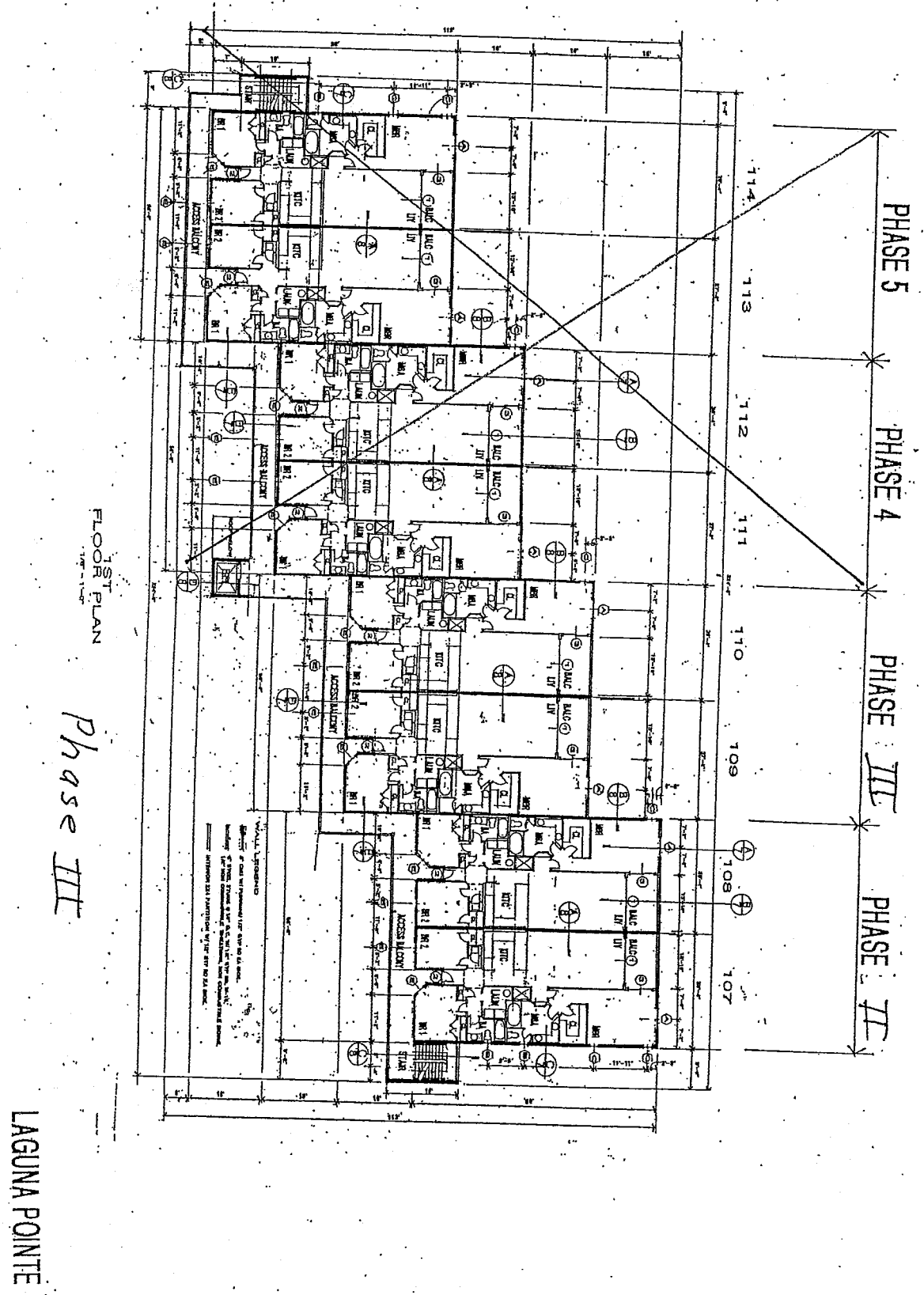

1ST FLOOR PLAN

Phase III

LAGUNA PONTE

1.8
4-03-03

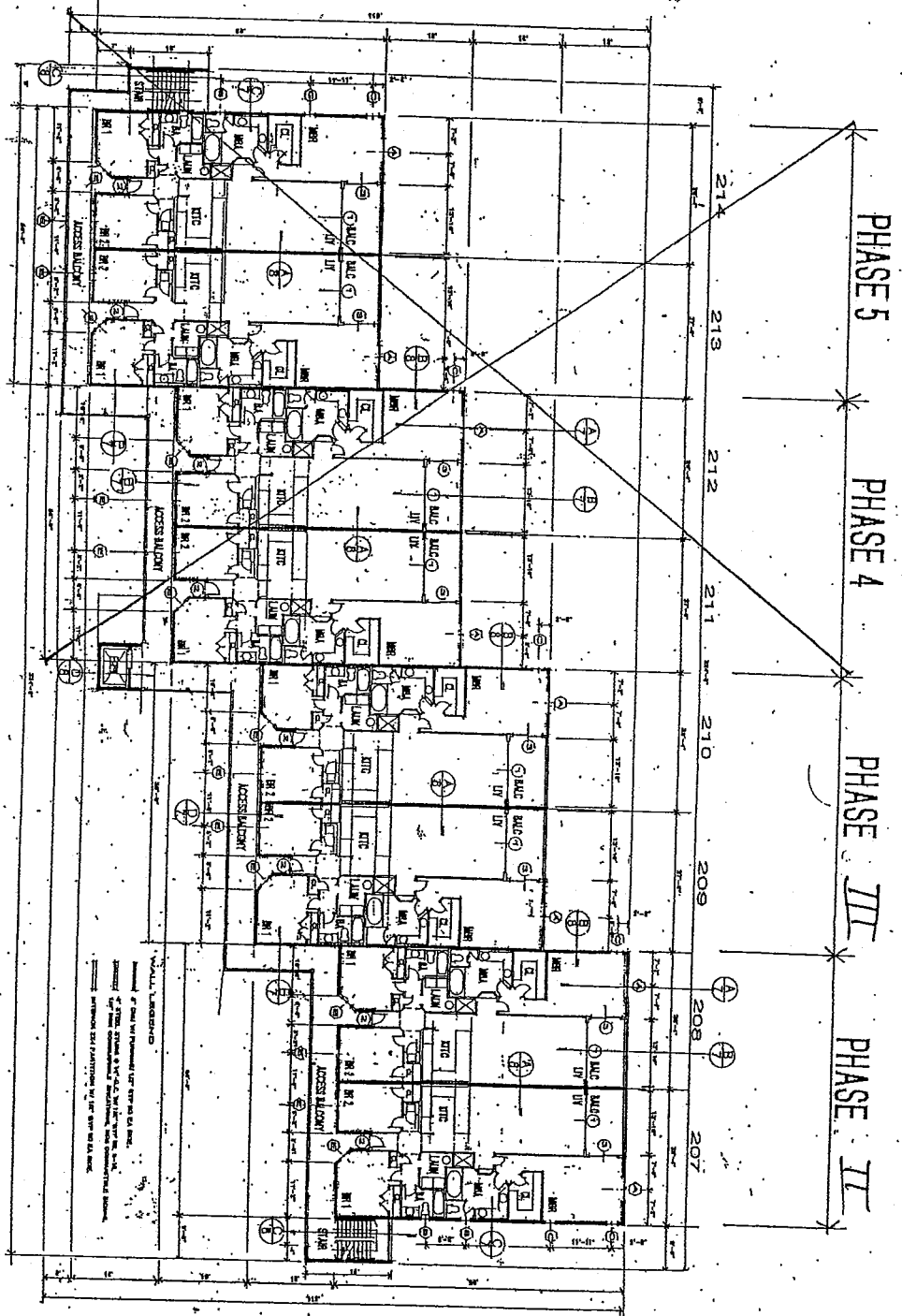

2ND FLOOR PLAN

Phase III

LAGUNA POINTE

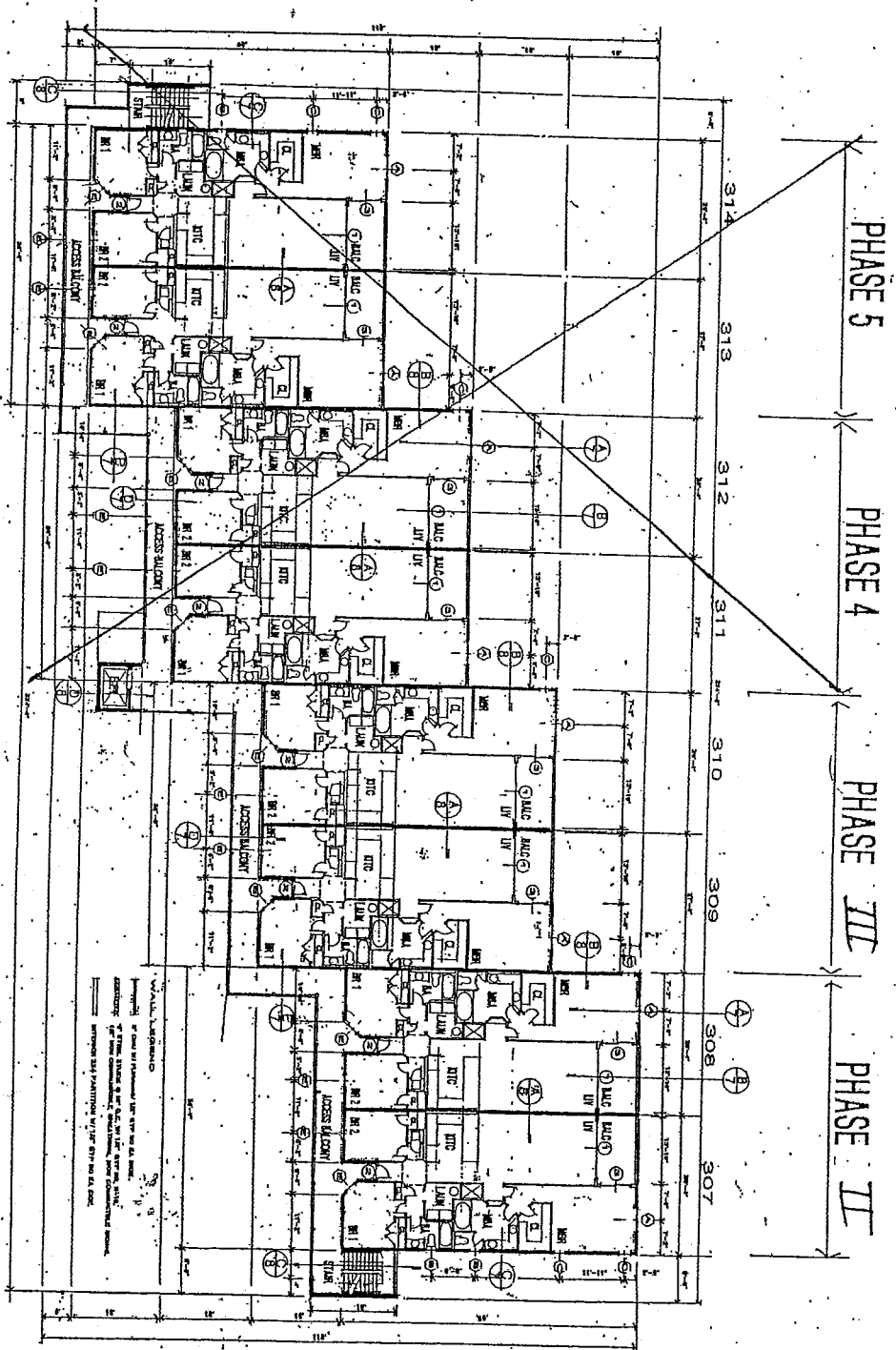

3RD FLOOR PLAN

Phase III

LAGUNA PONTE

EXHIBIT "C"
SURVEY, PLOT PLAN, AND GRAPHIC DESCRIPTION
FOR PHASE III

GENERAL NOTES WITH RESPECT TO THE PLOT PLAN
AND FLOOR PLAN MATERIALS AND DRAWINGS FOR
LAGUNA POINTE CONDOMINIUMS, PHASE III

(1) The plot plan and the survey have been prepared by Northwest Florida Engineering & Surveying, Inc., 1500 North Palafox Street, Pensacola, Florida, 32501. The floor plans have been prepared by Gregory R. Uzdevenes Architect, P. A., 918 East Cervantes Street, Pensacola, Florida, 32501.

(2) All improvements depicted on the attached plot plan and floor plans are proposed and construction is not substantially completed.

(3) The real property and all of the depicted improvements are part of the common elements, except for the following:

(a) The 6 individual condominium units.

(b) The 12 covered parking spaces which are limited common elements.

(c) Each unit contains a balcony area contiguous to and serving only that unit, and heating and air conditioning equipment serving only that unit, which items are limited common elements.

(d) The storage lockers, depicted on the drawings, on the ground floor plan are limited common elements.

RCD Dec 18, 2003 10:21 am
Escambia County, Florida

ERNIE LEE MAGAHA
Clerk of the Circuit Court
INSTRUMENT 2003-185729

Certified to be a true copy of
the original on file in the
Witness my hand
ERNIE LEE MAGAHA
Clerk of the Circuit Court
Escambia County, Florida

By: *[Signature]*
Date: *Dec 18 2003*

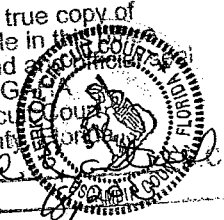

2320

This Instrument Prepared by:
James S. Campbell, Esquire
Beggs and Lane, RLLP
Post Office Box 12950
501 Commendencia Street
Pensacola, Florida 32591
(850) 432-2451

CERTIFICATE OF SURVEYOR PURSUANT TO
SECTION 718.104(e), FLORIDA STATUTES

LAGUNA POINTE CONDOMINIUMS, PHASE III

STATE OF FLORIDA
COUNTY OF ESCAMBIA

BEFORE ME, the undersigned authority, personally appeared Fred R. Thompson (the "Affiant"), who was sworn and says:

1. Affiant is a duly registered and duly licensed land surveyor, authorized to practice under the laws of the State of Florida.
2. Affiant is providing this Certificate of Surveyor pursuant to Section 718.104(4)(e), F.S. (2000).
3. Affiant hereby certifies that the construction of the improvements (the "Improvements"), all as more particularly described on Exhibit "A" of the Declaration of Condominium for Laguna Pointe Condominiums, as supplemented by that certain Supplemental Declaration of Condominium of Laguna Pointe Condominiums, Phase III, recorded in Official Records Book 5310, Page 1522 of the public records of Escambia County, Florida, are substantially complete so that Exhibit "A" of the Declaration of Condominium of Laguna Pointe Condominiums, as supplemented, together with all other provisions of the Declaration describing the condominium property as it relates to matters of survey, is an accurate representation of the location and dimensions of the Improvements, and that the identification, location, and dimensions of the Common Elements (as defined in the Declaration), the Limited Common Elements (as defined in the Declaration), and each unit of the Condominium can be determined from these materials.

Further Affiant Sayeth Not.

Dated this 17th day of December, 2003.

NORTHWEST FLORIDA ENGINEERING &
SURVEYING, INC., a Florida corporation

By: [Signature]
Fred R. Thompson
Title: President
State Survey No.: 3027

STATE OF FLORIDA
COUNTY OF ESCAMBIA

The foregoing instrument was sworn to, subscribed to and acknowledged before me this 17th day of December, 2003, by Fred R. Thompson, as President of Northwest Florida Engineering & Surveying, Inc., a Florida corporation, on behalf of the corporation, who did not take an oath and who is personally known to me.

(Notary Seal Must Be Affixed)

KRISTINA ZUCCARELLI
Notary Public-State of FL
Comm. Exp. Sept. 7, 2004
Comm. No. CC 966183

[Signature]
Notary Public
Kristina Zuccarelli
Name of Notary Printed
My Commission Expires: 9/7/04
Commission Number: 966183



NORTHWEST FLORIDA LAND SURVEYING, INC.

1500 N. Palafox Street
Pensacola, FL 32501
(850) 432-1052

A PROFESSIONAL SERVICE ORGANIZATION

5237 Willing Street
Milton, FL 32570
(850) 828-9270



PREPARED FOR: JAMES CAMPBELL

REQUESTED BY: JAMES CAMPBELL

JOB NO.: 10-10910-99-PH3

DATE: 12-10-03

PROPERTY ADDRESS:

SCALE: 1" = 20'

OR BK 5310 PG 1537
Escambia County, Florida
INSTRUMENT 2003-185730

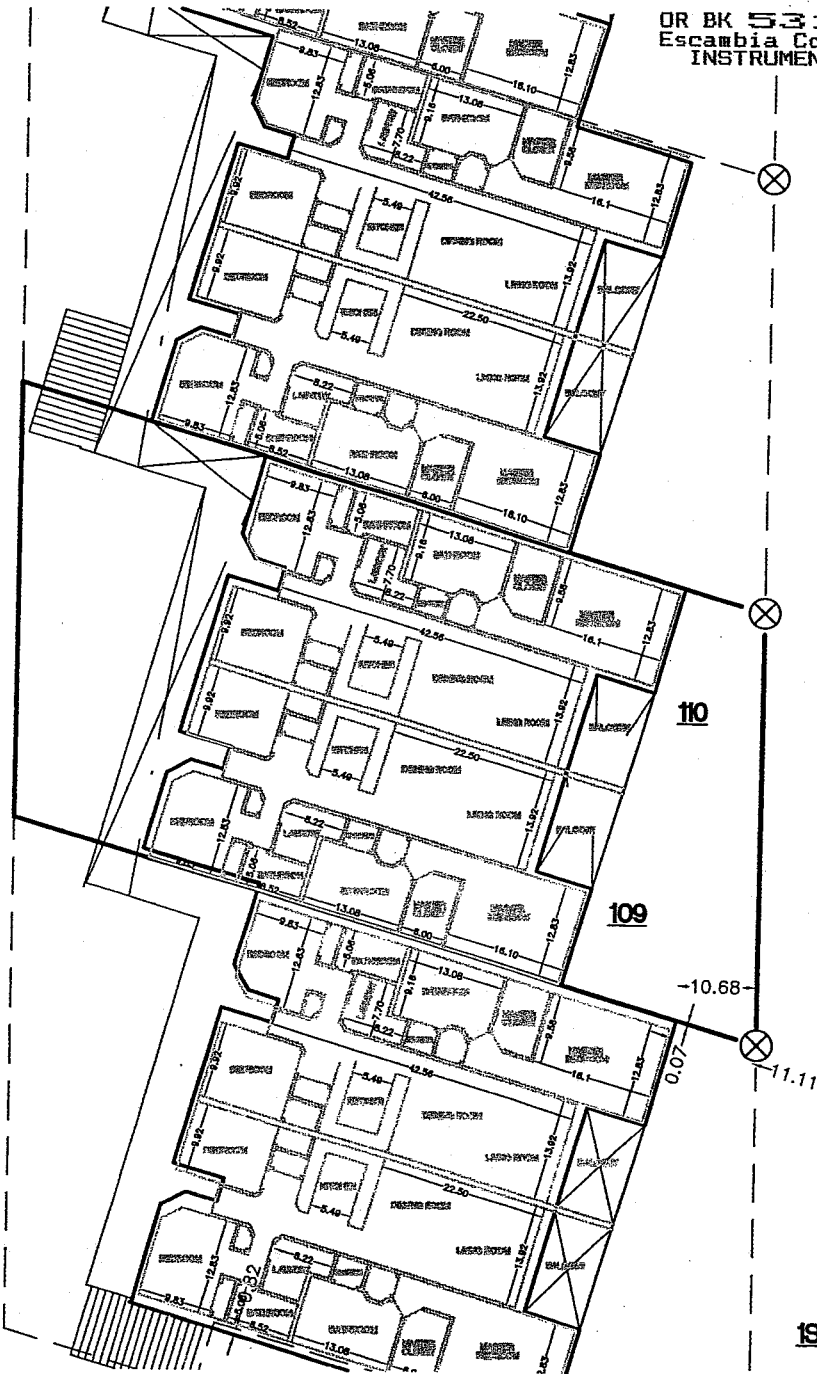

1ST FLOOR

BOUNDARY SURVEY WITH IMPROVEMENTS

SHEET 2 OF 5

MEASUREMENTS MADE TO UNITED STATES STANDARDS

P.C.: TH DRAFTED: AES TYPED: AES CHECKED: FRT

DESCRIPTION: SEE PAGE FIVE

SEC. 25, TWP. -3-S, RGE. -31-W, ESCAMBIA COUNTY, STATE OF FLORIDA.

RECORDED D BOOK 00, PAGE 00, *THE ENCROACHMENTS ARE AS SHOWN*

FIELD DATE: 12-01-03, FIELD BOOK: C-190, PG. 33&34

NORTHWEST FLORIDA LAND SURVEYING, INC.

REVISIONS:

Fred R. Thompson 12/15/03
FRED R. THOMPSON PROFESSIONAL LAND SURVEYOR
FLORIDA REGISTRATION NUMBER **3027** STATE OF FLORIDA

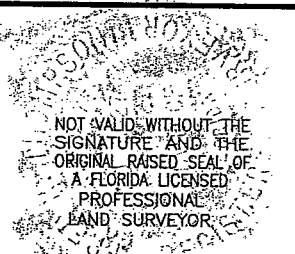



NORTHWEST FLORIDA LAND SURVEYING, INC.

1500 N. Palafox Street
Pensacola, FL 32501
(850) 432-1052

A PROFESSIONAL SERVICE ORGANIZATION

5237 Willing Street
Milton, FL 32570
(850) 626-9270



PREPARED FOR: JAMES CAMPBELL

JOB NO.: 10-10910-99-PH3

REQUESTED BY: JAMES CAMPBELL

DATE: 12-10-03

PROPERTY ADDRESS:

SCALE: 1" = 20'

OR BK 5310 PG 153E
Escambia County, Florida
INSTRUMENT 2003-185730

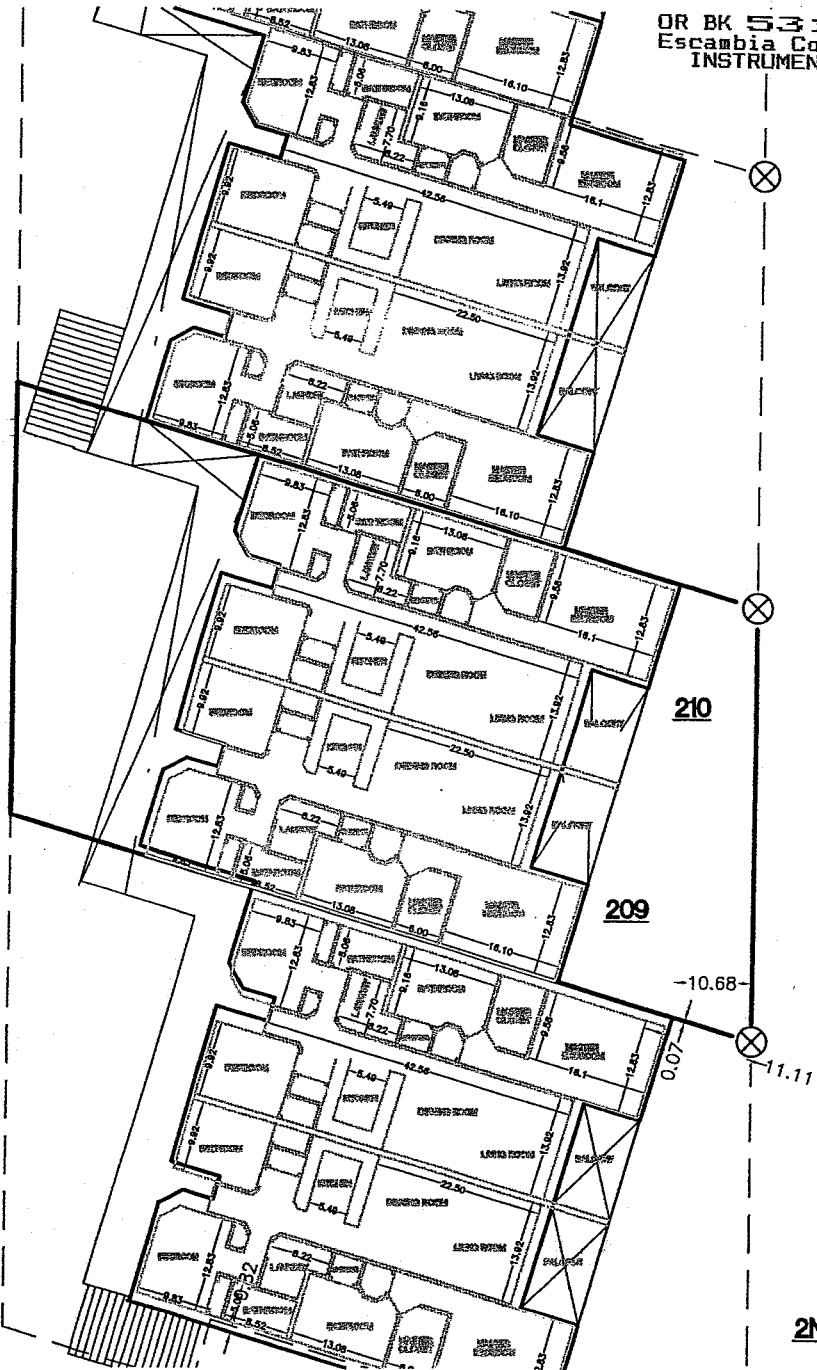

BOUNDARY SURVEY WITH IMPROVEMENTS

SHEET 2 OF 3

MEASUREMENTS MADE TO UNITED STATES STANDARDS

P.C.: TH DRAFTED: AES TYPED: AES CHECKED: FRT

DESCRIPTION: SEE PAGE THREE

SEC. 25, TWP. -3-S, RGE. -31-W, ESCAMBIA COUNTY, STATE OF FLORIDA.

RECORDED D BOOK 00, PAGE 00. *THE ENCROACHMENTS ARE AS SHOWN*

FIELD DATE: 12-01-03, FIELD BOOK: C-190, PG. 33&34

NORTHWEST FLORIDA LAND SURVEYING, INC.

REVISIONS:

Fred R. Thompson 12/15/03
FRED R. THOMPSON PROFESSIONAL LAND SURVEYOR
 FLORIDA REGISTRATION NUMBER **3027** STATE OF FLORIDA

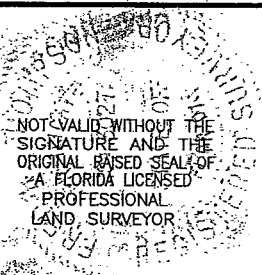



NORTHWEST FLORIDA LAND SURVEYING, INC.

1500 N. Palafox Street
Pensacola, FL 32501
(850) 432-1052

A PROFESSIONAL SERVICE ORGANIZATION

5237 Willing Street
Milton, FL 32570
(850) 626-9270



PREPARED FOR: JAMES CAMPBELL

JOB NO.: 10-10910-99-PH3

REQUESTED BY: JAMES CAMPBELL

DATE: 12-10-03

PROPERTY ADDRESS:

SCALE: 1" = 20'

DR BK 5310 PG 1539
Escambia County, Florida
INSTRUMENT 2003-185730

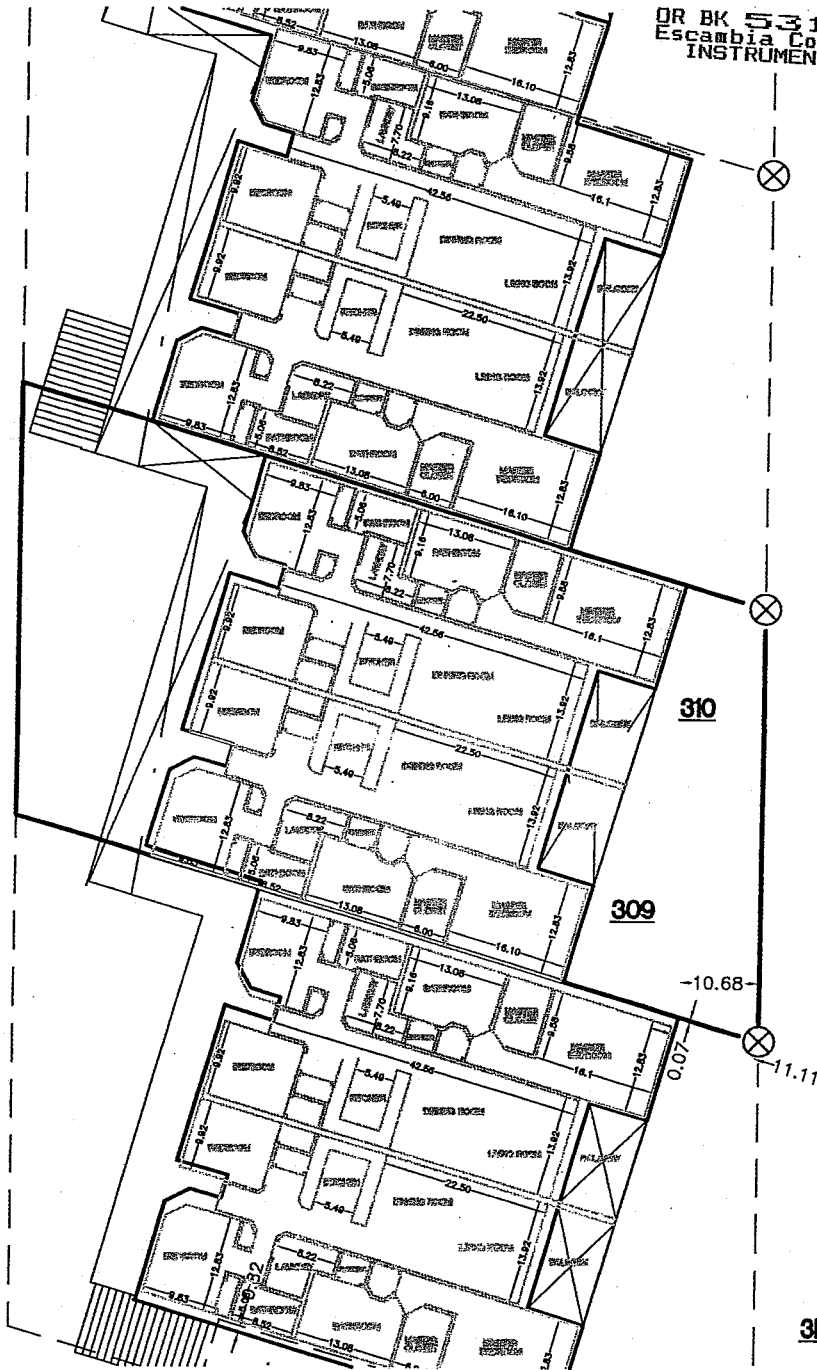

BOUNDARY SURVEY WITH IMPROVEMENTS

SHEET 2 OF 3

MEASUREMENTS MADE TO UNITED STATES STANDARDS

P.C.: TH DRAFTED: AES TYPED: AES CHECKED: FRT

DESCRIPTION: SEE PAGE THREE

SEC. 25, TWP. -3-S, RGE. -31-W, ESCAMBIA COUNTY, STATE OF FLORIDA.

RECORDED D BOOK 00, PAGE 00. *THE ENCRANCHMENTS ARE AS SHOWN*

FIELD DATE: 12-01-03, FIELD BOOK: C-190, PG. 33&34

NORTHWEST FLORIDA LAND SURVEYING, INC.

REVISIONS:

Fred R. Thompson 12/15/03
FRED R. THOMPSON PROFESSIONAL LAND SURVEYOR
FLORIDA REGISTRATION NUMBER **3027** STATE OF FLORIDA

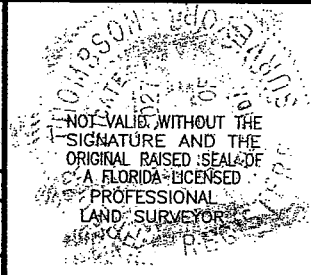



NORTHWEST FLORIDA LAND SURVEYING, INC.

1500 N. Palafox Street
Pensacola, FL 32501
(850) 432-1052

A PROFESSIONAL SERVICE ORGANIZATION

5237 Willing Street
Milton, FL 32570
(850) 626-9270



PREPARED FOR: JAMES CAMPBELL

JOB NO.: 10-10910-99-PH

REQUESTED BY: JAMES CAMPBELL

DATE: 12-10-03

PROPERTY ADDRESS:

SCALE:

DR BK 5310 P61540
Escambia County, Florida
INSTRUMENT 2003-185730

DESCRIPTION AS PREPARED BY NORTHWEST FLORIDA ENGINEERING AND SURVEYING, INC.

(PHASE II)

COMMENCE AT THE NORTHWEST CORNER OF SECTION 25, TOWNSHIP 3 SOUTH, RANGE 31 WEST, ESCAMBIA COUNTY, FLORIDA, THENCE GO SOUTH 00 DEGREES 36 MINUTES 19 SECONDS WEST ALONG THE WEST LINE OF SAID SECTION 25 A DISTANCE OF 461.70 FEET, THENCE DEPARTING SAID WEST LINE OF SECTION 25, GO SOUTH 89 DEGREES 23 MINUTES 41 SECONDS EAST A DISTANCE OF 200.00 FEET, THENCE GO SOUTH 00 DEGREES 36 MINUTES 19 SECONDS WEST A DISTANCE OF 156.23 FEET TO THE POINT OF BEGINNING; THENCE CONTINUE SOUTH 00 DEGREES 36 MINUTES 19 SECONDS WEST A DISTANCE OF 58.24 FEET, THENCE GO NORTH 73 DEGREES 26 MINUTES 58 SECONDS WEST A DISTANCE OF 104.00 FEET, THENCE GO NORTH 00 DEGREES 36 MINUTES 19 SECONDS EAST A DISTANCE OF 58.24 FEET, THENCE GO SOUTH 73 DEGREES 26 MINUTES 58 SECONDS EAST A DISTANCE OF 104.00 FEET TO THE POINT OF BEGINNING, THE ABOVE DESCRIBED PARCEL OF LAND IS SITUATED IN SECTION 25, TOWNSHIP 3 SOUTH, RANGE 31 WEST, ESCAMBIA COUNTY, FLORIDA AND CONTAINS 0.133 ACRES.

GENERAL NOTES:

1. THE BEARINGS AS SHOWN HEREON ARE REFERENCED TO THE ASSUMED BEARING OF SOUTH 00 DEGREES 36 MINUTES 19 SECONDS WEST ALONG THE WEST LINE OF SECTION 25, TOWNSHIP-3-SOUTH, RANGE-31-WEST, ESCAMBIA COUNTY, FLORIDA.
2. THE SURVEY DATUM AS SHOWN HEREON IS REFERENCED TO DEEDS OF RECORD AND TO EXISTING FIELD MONUMENTATION.
3. NO TITLE SEARCH WAS PROVIDED TO NOR PERFORMED BY NORTHWEST FLORIDA LAND SURVEYING, INC. FOR THE SUBJECT PROPERTY. THERE MAY BE DEEDS OF RECORD, UNRECORDED DEEDS, EASEMENTS, RIGHTS-OF-WAY, STATE AND/OR FEDERAL JURISDICTIONAL AREAS OR OTHER INSTRUMENTS WHICH COULD AFFECT THE SUBJECT PROPERTY.
4. THE PROPERTY AS SHOWN HEREON IS LOCATED IN FLOOD ZONE "AE", BASE FLOOD ELEVATION 9 FEET, AS DETERMINED FROM FEDERAL EMERGENCY MANAGEMENT AGENCY FLOOD INSURANCE RATE MAP OF ESCAMBIA COUNTY, FLORIDA (UNINCORPORATED AREAS), MAP NUMBER 12080 0528F REVISED FEBRUARY 20, 2000.
5. THIS SURVEY DOES NOT DETERMINE OWNERSHIP.
6. THIS SURVEY MEETS MINIMUM TECHNICAL STANDARDS AS SET FORTH BY THE FLORIDA BOARD OF PROFESSIONAL LAND SURVEYORS IN CHAPTER 61G17-6 FLORIDA ADMINISTRATIVE CODE, PURSUANT TO SECTION 472.027, FLORIDA STATUTES, TO THE BEST OF MY KNOWLEDGE AND BELIEF.
7. THE MEASUREMENTS AS SHOWN HEREON WERE MADE TO UNITED STATES STANDARDS.
8. THE MEASUREMENTS OF THE BUILDINGS AND/OR FOUNDATIONS SHOWN HEREON DO NOT INCLUDE CONCRETE FOOTERS OR EAVE OVERHANGS.

DENOTES:

- ⊗ - 1/2" CAPPED IRON ROD, NUMBERED 7277 (PLACED)
- ⊙ - 1/2" CAPPED IRON ROD, NUMBERED 1052 (FOUND)
- - NAIL IN ASPHALT UNNUMBERED (FOUND)
- R/W " RIGHT OF WAY
- P.O.C. " POINT OF COMMENCEMENT
- P.O.B. " POINT OF BEGINNING

BOUNDARY SURVEY WITH IMPROVEMENTS

SHEET 5 OF 5

MEASUREMENTS MADE TO UNITED STATES STANDARDS

P.C.: TH DRAFTED: AES TYPED: AES CHECKED: FRT

DESCRIPTION: SEE ABOVE

SEC. 25, TWP. -3-S, RGE. -31-W, ESCAMBIA COUNTY, STATE OF FLORIDA.

RECORDED D BOOK 00, PAGE 00, *THE ENCROACHMENTS ARE AS SHOWN*

FIELD DATE: 12-01-03, FIELD BOOK: C-190, PG. 33&34

NORTHWEST FLORIDA LAND SURVEYING, INC.

REVISIONS:

Fred R. Thompson
FRED R. THOMPSON PROFESSIONAL LAND SURVEYOR
FLORIDA REGISTRATION NUMBER **3027** STATE OF FLORIDA

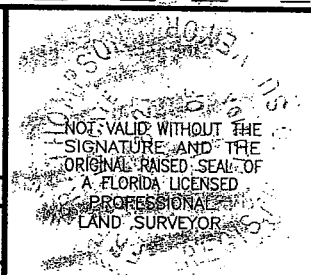

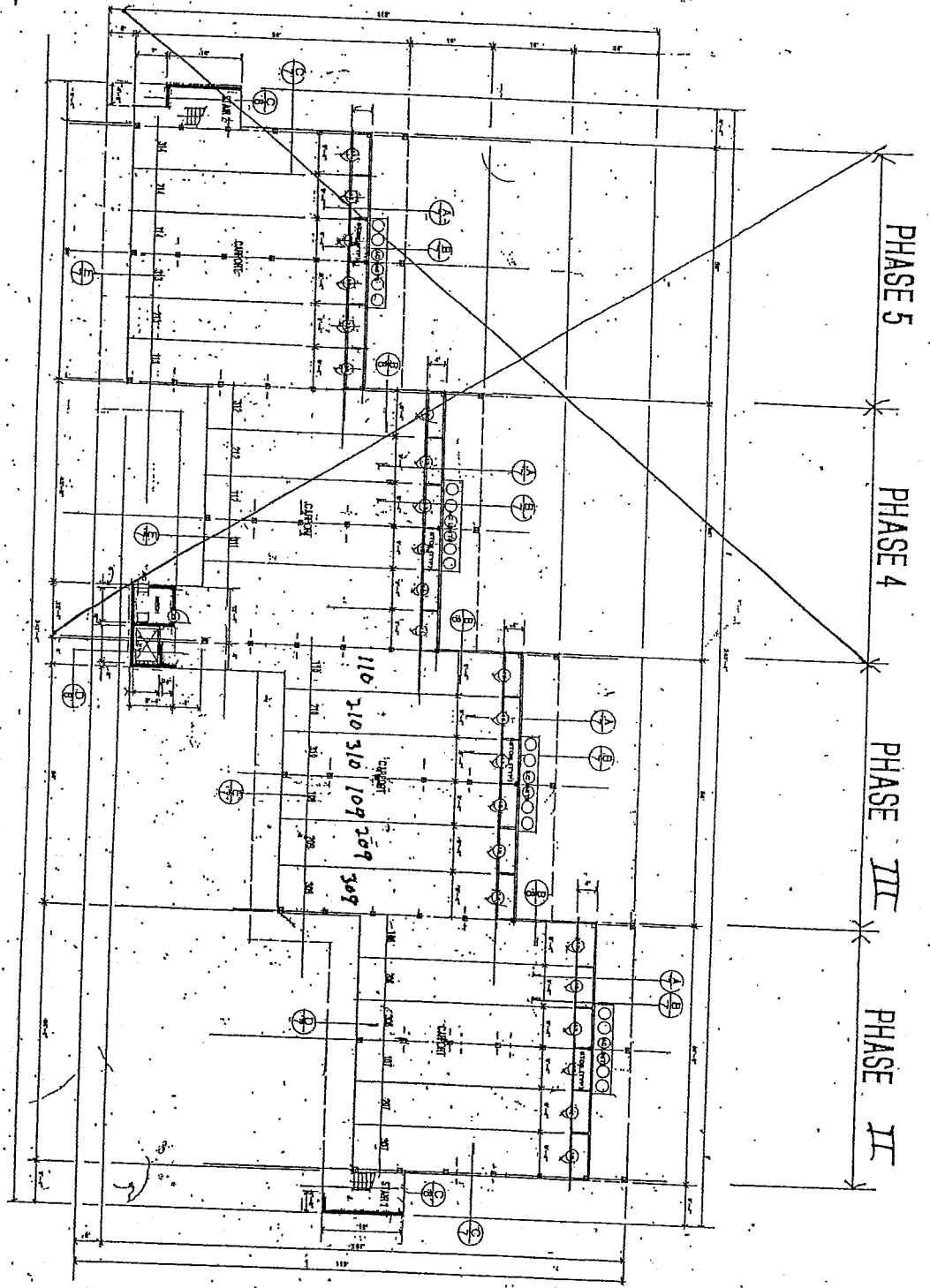

GROUND FLOOR PLAN
1/8" = 1'-0"

Phase III

LAGUNA POINTE

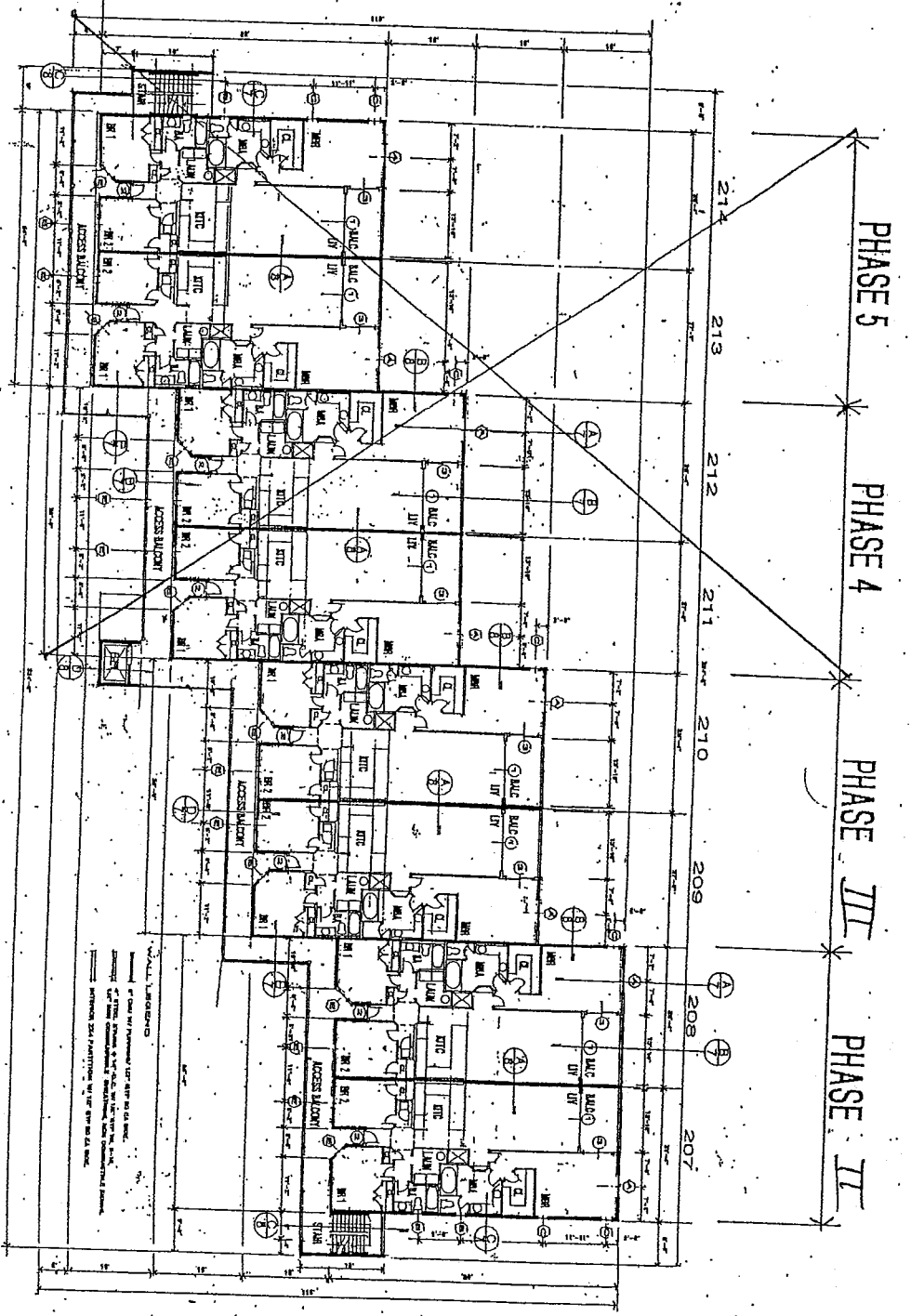

2ND FLOOR PLAN

Phase III

LAGUNA POINTE

ALL UNITS TO BE PROVIDED WITH STAIRS TO BALCONY.
STAIRS TO BE PROVIDED WITH STAIRS TO BALCONY.
STAIRS TO BE PROVIDED WITH STAIRS TO BALCONY.
STAIRS TO BE PROVIDED WITH STAIRS TO BALCONY.

153-2

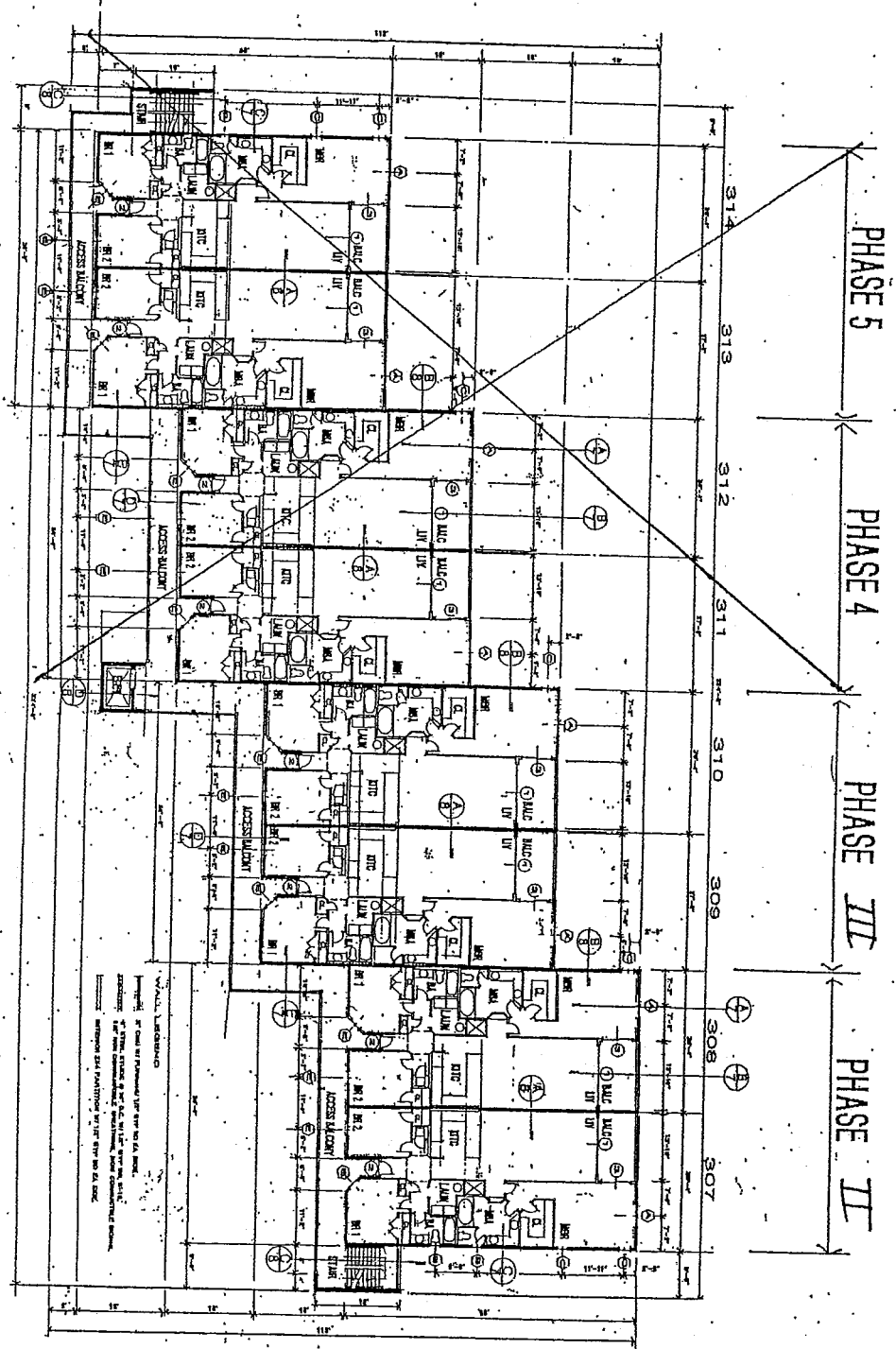

3RD FLOOR PLAN

Phase III

LAGUNA POINTE

FINISHES	
ITEM	DESCRIPTION
1	FLOOR CARPET
2	TILE
3	BASE WOOD
4	WALLS PAINT
5	W.C.
6	CEILING PAINT
7	CROWN
8	CLG HT.

DOORS	
SIZE	DESCRIPTION
1	WHITE PAINT
2	PANELLED
3	SMOOTH S.C. INSIGHT
4	SMOOTH W/ SMOOTH
5	SMOOTH W/ SMOOTH
6	SMOOTH W/ SMOOTH
7	SMOOTH W/ SMOOTH
8	SMOOTH W/ SMOOTH
9	SMOOTH W/ SMOOTH
10	SMOOTH W/ SMOOTH
11	SMOOTH W/ SMOOTH
12	SMOOTH W/ SMOOTH
13	SMOOTH W/ SMOOTH
14	SMOOTH W/ SMOOTH
15	SMOOTH W/ SMOOTH
16	SMOOTH W/ SMOOTH
17	SMOOTH W/ SMOOTH
18	SMOOTH W/ SMOOTH
19	SMOOTH W/ SMOOTH
20	SMOOTH W/ SMOOTH
21	SMOOTH W/ SMOOTH
22	SMOOTH W/ SMOOTH
23	SMOOTH W/ SMOOTH
24	SMOOTH W/ SMOOTH
25	SMOOTH W/ SMOOTH
26	SMOOTH W/ SMOOTH
27	SMOOTH W/ SMOOTH
28	SMOOTH W/ SMOOTH
29	SMOOTH W/ SMOOTH
30	SMOOTH W/ SMOOTH
31	SMOOTH W/ SMOOTH
32	SMOOTH W/ SMOOTH
33	SMOOTH W/ SMOOTH
34	SMOOTH W/ SMOOTH
35	SMOOTH W/ SMOOTH
36	SMOOTH W/ SMOOTH
37	SMOOTH W/ SMOOTH
38	SMOOTH W/ SMOOTH
39	SMOOTH W/ SMOOTH
40	SMOOTH W/ SMOOTH
41	SMOOTH W/ SMOOTH
42	SMOOTH W/ SMOOTH
43	SMOOTH W/ SMOOTH
44	SMOOTH W/ SMOOTH
45	SMOOTH W/ SMOOTH
46	SMOOTH W/ SMOOTH
47	SMOOTH W/ SMOOTH
48	SMOOTH W/ SMOOTH
49	SMOOTH W/ SMOOTH
50	SMOOTH W/ SMOOTH
51	SMOOTH W/ SMOOTH
52	SMOOTH W/ SMOOTH
53	SMOOTH W/ SMOOTH
54	SMOOTH W/ SMOOTH
55	SMOOTH W/ SMOOTH
56	SMOOTH W/ SMOOTH
57	SMOOTH W/ SMOOTH
58	SMOOTH W/ SMOOTH
59	SMOOTH W/ SMOOTH
60	SMOOTH W/ SMOOTH
61	SMOOTH W/ SMOOTH
62	SMOOTH W/ SMOOTH
63	SMOOTH W/ SMOOTH
64	SMOOTH W/ SMOOTH
65	SMOOTH W/ SMOOTH
66	SMOOTH W/ SMOOTH
67	SMOOTH W/ SMOOTH
68	SMOOTH W/ SMOOTH
69	SMOOTH W/ SMOOTH
70	SMOOTH W/ SMOOTH
71	SMOOTH W/ SMOOTH
72	SMOOTH W/ SMOOTH
73	SMOOTH W/ SMOOTH
74	SMOOTH W/ SMOOTH
75	SMOOTH W/ SMOOTH
76	SMOOTH W/ SMOOTH
77	SMOOTH W/ SMOOTH
78	SMOOTH W/ SMOOTH
79	SMOOTH W/ SMOOTH
80	SMOOTH W/ SMOOTH
81	SMOOTH W/ SMOOTH
82	SMOOTH W/ SMOOTH
83	SMOOTH W/ SMOOTH
84	SMOOTH W/ SMOOTH
85	SMOOTH W/ SMOOTH
86	SMOOTH W/ SMOOTH
87	SMOOTH W/ SMOOTH
88	SMOOTH W/ SMOOTH
89	SMOOTH W/ SMOOTH
90	SMOOTH W/ SMOOTH
91	SMOOTH W/ SMOOTH
92	SMOOTH W/ SMOOTH
93	SMOOTH W/ SMOOTH
94	SMOOTH W/ SMOOTH
95	SMOOTH W/ SMOOTH
96	SMOOTH W/ SMOOTH
97	SMOOTH W/ SMOOTH
98	SMOOTH W/ SMOOTH
99	SMOOTH W/ SMOOTH
100	SMOOTH W/ SMOOTH

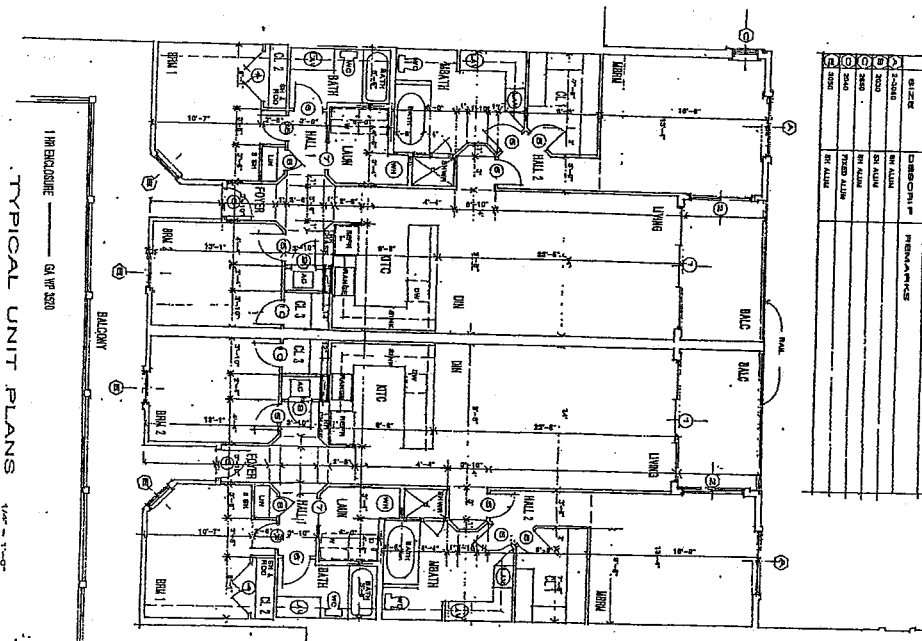

WINDOWS	
SIZE	DESCRIPTION
1	BY ALUM
2	BY ALUM
3	BY ALUM
4	BY ALUM
5	BY ALUM
6	BY ALUM
7	BY ALUM
8	BY ALUM
9	BY ALUM
10	BY ALUM
11	BY ALUM
12	BY ALUM
13	BY ALUM
14	BY ALUM
15	BY ALUM
16	BY ALUM
17	BY ALUM
18	BY ALUM
19	BY ALUM
20	BY ALUM
21	BY ALUM
22	BY ALUM
23	BY ALUM
24	BY ALUM
25	BY ALUM
26	BY ALUM
27	BY ALUM
28	BY ALUM
29	BY ALUM
30	BY ALUM
31	BY ALUM
32	BY ALUM
33	BY ALUM
34	BY ALUM
35	BY ALUM
36	BY ALUM
37	BY ALUM
38	BY ALUM
39	BY ALUM
40	BY ALUM
41	BY ALUM
42	BY ALUM
43	BY ALUM
44	BY ALUM
45	BY ALUM
46	BY ALUM
47	BY ALUM
48	BY ALUM
49	BY ALUM
50	BY ALUM
51	BY ALUM
52	BY ALUM
53	BY ALUM
54	BY ALUM
55	BY ALUM
56	BY ALUM
57	BY ALUM
58	BY ALUM
59	BY ALUM
60	BY ALUM
61	BY ALUM
62	BY ALUM
63	BY ALUM
64	BY ALUM
65	BY ALUM
66	BY ALUM
67	BY ALUM
68	BY ALUM
69	BY ALUM
70	BY ALUM
71	BY ALUM
72	BY ALUM
73	BY ALUM
74	BY ALUM
75	BY ALUM
76	BY ALUM
77	BY ALUM
78	BY ALUM
79	BY ALUM
80	BY ALUM
81	BY ALUM
82	BY ALUM
83	BY ALUM
84	BY ALUM
85	BY ALUM
86	BY ALUM
87	BY ALUM
88	BY ALUM
89	BY ALUM
90	BY ALUM
91	BY ALUM
92	BY ALUM
93	BY ALUM
94	BY ALUM
95	BY ALUM
96	BY ALUM
97	BY ALUM
98	BY ALUM
99	BY ALUM
100	BY ALUM

Phase III

DATE 1 Feb 2002
 0201

LAGUNA POINTE CONDOMINIUMS
 4050 BIRCHDALE

GREGORY B. UZDENEVA, ARCHITECT, P.A.
 918 E. CRYSTAL ST., PENSACOLA, FLA.
 850-452-0204 FAX 850-438-3548

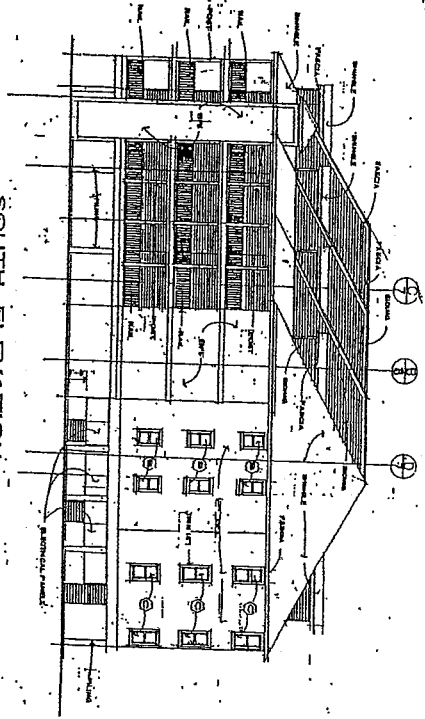

SOUTH ELEVATION
PHASE II

PHASE III

PHASE IV

PHASE V

Proposed

Proposed

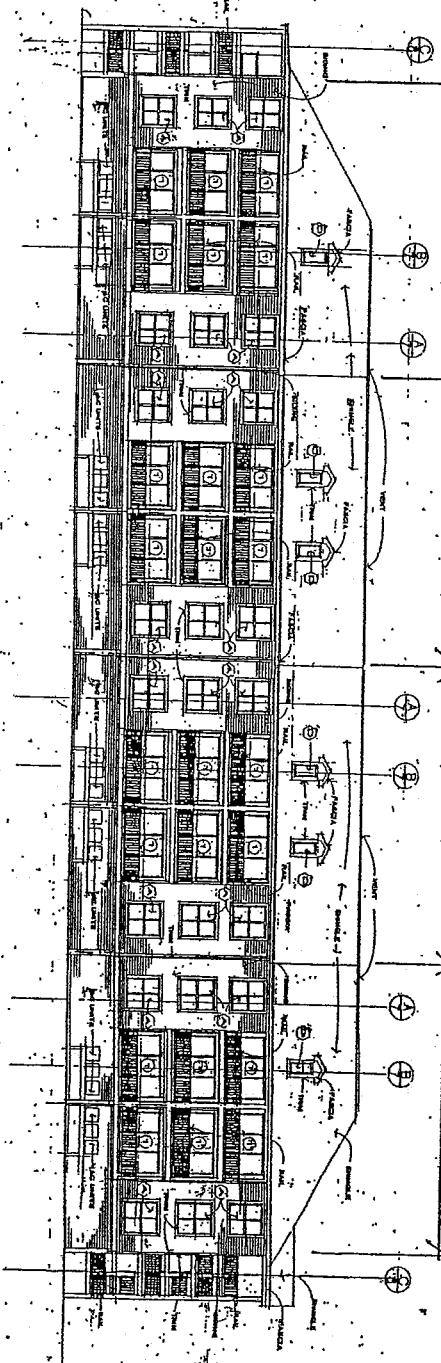

EAST ELEVATION

Phase III

LAGUNA PONTE

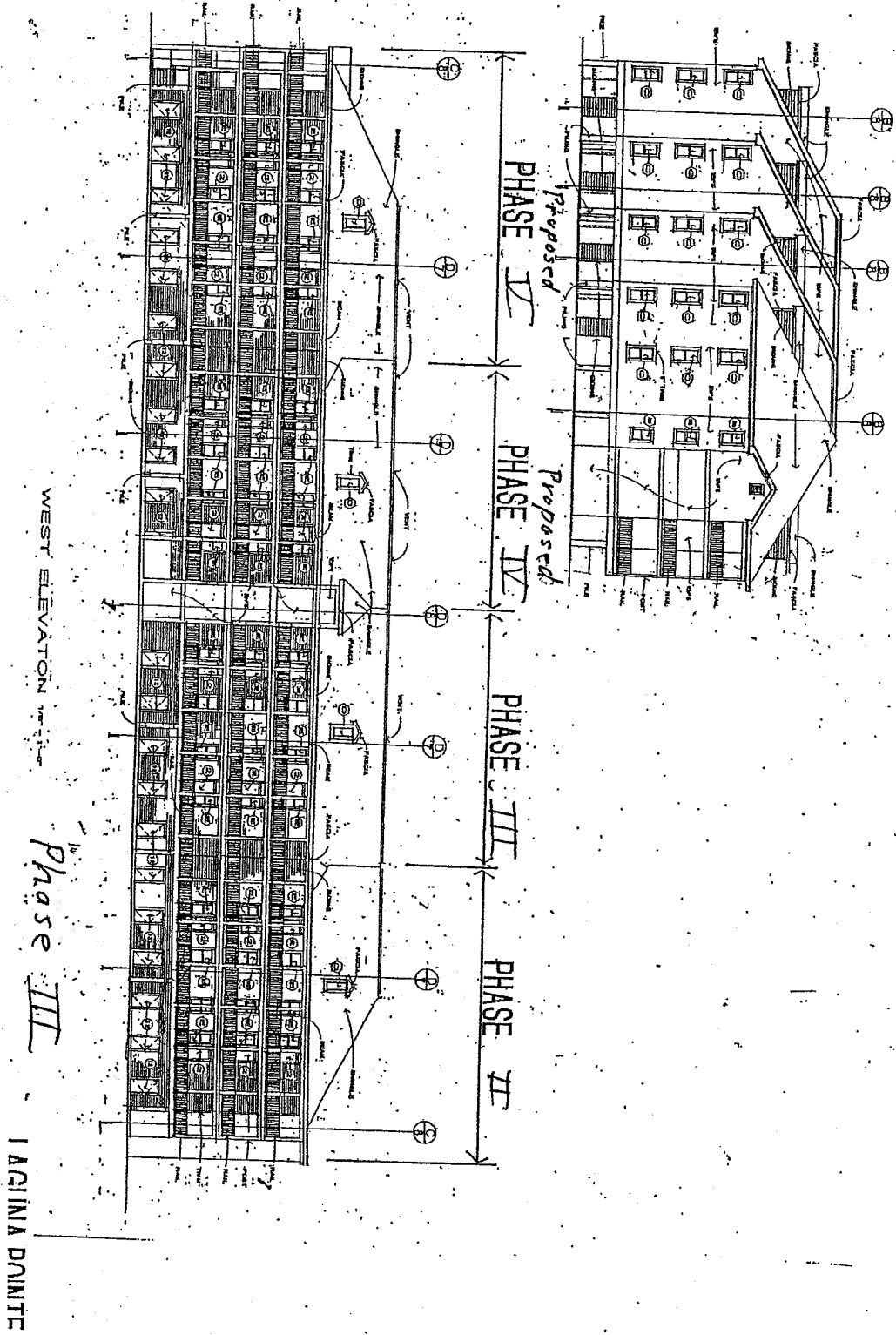

EXHIBIT "D"

**COMPUTATION OF FRACTIONAL UNDIVIDED
INTEREST/SHARE IN COMMON ELEMENTS AND
SURPLUS AND FRACTION AND MANNER OF SHARING
COMMON EXPENSES**

Schedule of Shares

LAGUNA POINTE CONDOMINIUMS

SCHEDULE OF SHARES IN THE COMMON EXPENSE, COMMON SURPLUS, AND OWNERSHIP OF THE COMMON ELEMENTS

Phase I

TYPE	NUMBER OF UNITS	UNDIVIDED SHARE
Each of the 18 condominium units	18	1/18 undivided share for each unit

The percentage of common expense, common surplus, and ownership of the common elements shall be determined on a per unit basis. For example, there are eighteen (18) units within Phase I, for which a Declaration of Condominium has been recorded submitting said units to condominium ownership. Each unit owner within said condominium would be required to pay one-eighteenth (1/18) of the expenses of the Association. In addition, each unit owner would also have a one-eighteenth (1/18) interest in the Association properties.

Phases I and II

TYPE	NUMBER OF UNITS	UNDIVIDED SHARE
Each of the 24 condominium units	24	1/24 undivided share for each unit

The percentage of common expense, common surplus, and ownership of the common elements shall be determined on a per unit basis. For example, there would be twenty-four (24) units within Phases I and II. Each unit owner within said condominium would be required to pay one-twentyfourth (1/24) of the expenses of the Association. In addition, each unit owner would also have a one-twentyfourth (1/24) interest in the Association properties.

Phases I, II and III

TYPE	NUMBER OF UNITS	UNDIVIDED SHARE
Each of the 30 condominium units	30	1/30 undivided share for each unit

The percentage of common expense, common surplus, and ownership of the common elements shall be determined on a per unit basis. For example, there would be thirty (30) units within Phases I, II and III. Each unit owner within said condominium would be required to pay one-thirtieth (1/30) of the expenses of the Association. In addition, each unit owner would also have a one-thirtieth (1/30) interest in the Association properties.

Phases I, II, III and IV

TYPE	NUMBER OF UNITS	UNDIVIDED SHARE
Each of the 36 condominium units	36	1/36 undivided share for each unit

The percentage of common expense, common surplus, and ownership of the common elements shall be determined on a per unit basis. For example, there would be thirty-six (36) units within Phases I, II, III and IV. Each unit owner within said condominium would be required to pay one-thirtysixth (1/36) of the expenses of the Association. In addition, each unit owner would also

have a one-thirty-sixth (1/36) interest in the Association properties.



Phases I, II, III, IV and V

TYPE	NUMBER OF UNITS	UNDIVIDED SHARE
Each of the 42 condominium units	42	1/42 undivided share for each unit

The percentage of common expense, common surplus, and ownership of the common elements shall be determined on a per unit basis. For example, there would be forty-two (42) units within Phases I, II, III, IV and V. Each unit owner within said condominium would be required to pay one -fortysecond (1/42) of the expenses of the Association. In addition, each unit owner would also have a one-fortysecond (1/42) interest in the Association properties.

RCD Dec 18, 2003 10:21 am
Escambia County, Florida

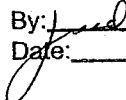
ERNIE LEE MAGAHA
Clerk of the Circuit Court
INSTRUMENT 2003-185730

Certified to be a true copy of the original on file in this office
Witness my hand and official seal
ERNIE LEE MAGAHA
Clerk of the Circuit Court
Escambia County, Florida
By:  B.C.
Date:  2003

